

# EN NAVIDAD

ROSANA - J. A. MOLERO

Piccolo

Allegro  $\text{♩} = 132$

8 9 16 25 33

*mf*

35

40 41 9

*mp*

54 57 5

*f*

64 65 4

*mf*

72 81 7 6

*f*

88

92 95

*f*

96

101

105

109

*ff*

# EN NAVIDAD

Flautas

ROSANA - J. A. MOLERO

Allegro  $\text{♩} = 132$  9

8 4

*p*

16

20

24 25

*mp*

28

32 33

*mf*

36

40 41 4

*mf*

48

*mp*

53 57 5

*mp*

Flautas

2

63 65 4 *f* *mf*

71

76 81

82

87 *f*

91

95 *f* 95

99

104

108 *ff*

# EN NAVIDAD

ROSANA - J. A. MOLERO

Oboes

Allegro  $\text{♩} = 132$  9

4

*p*

16

20

24 25

*mp*

28

32 33

*mp*

36

40 41

*mf*

44

48

*mp*

53 57

*mp*

5

Oboes

2

63 65 **9**

*f*

76 81

82

87 *f*

91

95 95 *f*

100

105

109 *ff*

# EN NAVIDAD

ROSANA - J. A. MOLERO

Requinto

Allegro  $\text{♩} = 132$  9

8 8 *p*

20

24 25 *mp*

28

32 33 *mp*

36

40 41 *mf*

44

48 *mp*

53 57 *mp* 5

Requinto

2

63

65

67

71

76

81

82

87

91

95

95

100

105

109

# EN NAVIDAD

Allegro  $\text{♩} = 132$  9

8 8 *p*

20

25 25

*mp*

29

33 33

*mp*

37

41 41

*mf*

45

49

*mp*

53

57 57

*f* *mf*

Clarinete Pral y 1°

2

63 65

*f*

67

71

76 81

82

87 *f*

91

95 95 *f*

100

105

109 *ff*

# EN NAVIDAD

Clarinete 2°

ROSANA - J. A. MOLERO

Allegro  $\text{♩} = 132$  9

8 8

*p*

20

25 25

*mp*

29

33 33

*mp*

37

41 41

*mf*

45

49

53

57 57

*f* *mf*

Clarinete 2°

2

63 65

*f*

67

71

76 81

82

87

91

95 95

100

105

109

# EN NAVIDAD

Clarinete 3°

ROSANA - J. A. MOLERO

Allegro  $\text{♩} = 132$  9

8 8 *p*

20

25 25

*mp*

29

33 33

*mp*

37

41 41

*mf*

45

49

*mp*

53

57 57

*f* *mf*

Clarinete 3°

2

63 65

*f*

67

71

76

81 81

86 *f*

90

94 95 *f*

98

103

108 *ff*

# EN NAVIDAD

ROSANA - J. A. MOLERO

Saxo Alto 1°

Allegro  $\text{♩} = 132$  9

8

*p*

20

24

25

*mp*

28

32

33

*mp*

36

40

41 *8va*

44

8

48

8

*mp*

52

56

57

*mf*

61

65

*f*

Saxo Alto 1°

2

66

70

*Solo*  
*f*

74

78

81

83

*f*

88

92

95  
*mf*

96

100

104

*f*

108

*ff*

# EN NAVIDAD

Saxo Alto 2°

ROSANA - J. A. MOLERO

Allegro  $\text{♩} = 132$  9

8 *p*

25 *p*

33 *mp*

41 *mp*

46 *mp*

57 *mp*

58 *mf* *f*

Saxo Alto 2°

2

63 65

68

72 81

84

89

93 95

97

101

105

108

# EN NAVIDAD

Saxo Tenor 1°

ROSANA - J. A. MOLERO

Allegro  $\text{♩} = 132$  9

*mp*

*p*

25

33

41

*mf*

Saxo Tenor 1°

2

57 57

*mf* *f*

62 65

*mf*

69

75

80 81

85

90

94 95

98

102

107

*ff*

# EN NAVIDAD

Saxo Tenor 2°

ROSANA - J. A. MOLERO

Allegro  $\text{♩} = 132$  9

8

*mp*

13

17

*p*

22

25

27

32

33

37

41

42

46

*mf*

51

56

57

*mf*

Saxo Tenor 2°

2

65

61 *f*

67

74

81

79

84 *f*

89

95

93

98

102

107 *ff*

# EN NAVIDAD

Saxo Barítono

ROSANA - J. A. MOLERO

Allegro  $\text{♩} = 132$

9

8

*p*

13

19

25

25

31

33

36

41

41

46

51

56

57

61

66

71

76

81

81

88

94

95

100

106

109

# EN NAVIDAD

ROSANA - J. A. MOLERO

Fagot

Allegro  $\text{♩} = 132$  9

14

20

26

31

36

41 41

46

51

56

Fagot

2

65

61

66

71

76

81

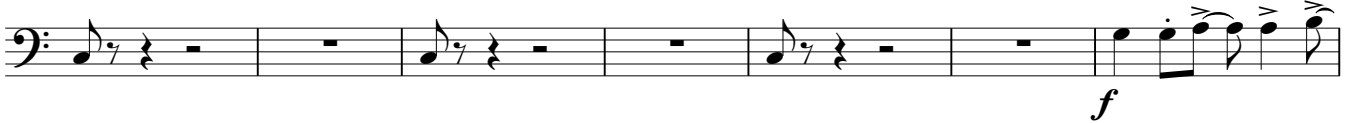

88

95

93

98

103

107

# EN NAVIDAD

ROSANA - J. A. MOLERO

Allegro ♩ = 132

*Solo*

*mf*

5 9 16

25 25

*mf*

31 33

37 41

42

47 mf

52

55 57 3

Trompeta 1<sup>a</sup>

2

61 65

*f* *mf*

66

71 *mp*

76 81

82

88 *f*

94 11

108 *ff*

# EN NAVIDAD

Trompeta 2<sup>a</sup>

ROSANA - J. A. MOLERO

Allegro  $\text{♩} = 132$  9 25

8 16

*mf*

29

33

35

41

41

46

51

55

57

3

Trompeta 2<sup>a</sup>

61 65

*f* *mf*

66

71 *mp*

76 81

82

88 *f*

94 11

108 *ff*

# EN NAVIDAD

Trompa 1ª (Fa)

ROSANA - J. A. MOLERO

Allegro  $\text{♩} = 132$

9

25

8 16

*p*

28

32 33

38 41

44

50

57 57

63 65

70 mp

75

79 81 5

## Trompa 1ª (Fa)

87

91

94

95

98

102

105

108

# EN NAVIDAD

Trompa 2ª (Fa)

ROSANA - J. A. MOLERO

Allegro  $\text{♩} = 132$

9

25

8 16

*p*

28

32

33

38

41

44

50

57

57

63

65

70

*mp*

75

79

81

5

Trompa 2<sup>a</sup> (Fa)

87

91

95 **95**

98

102

106

109

# EN NAVIDAD

Trompa 3ª (Fa)

ROSANA - J. A. MOLERO

Allegro  $\text{♩} = 132$

9

25

8 16

*p*

28

32

33

38

41

44

50

57

57

63

65

70

*mp*

75

79

81

5

Trompa 3ª (Fa)

2

87

91

95 **95**

99

102

105

108

Trombón 1º

# EN NAVIDAD

ROSANA - J. A. MOLERO

Allegro  $\text{♩} = 132$  9

8 8

*p*

20

24 25

28

32 33

37 41

42

46

*mf*

51

56 57

60

Trombón 1°

2

64 65

70

75

79 81

85

90

94 95

98

102

106

109

Trombón 2º

# EN NAVIDAD

ROSANA - J. A. MOLERO

Allegro  $\text{♩} = 132$  9

8 8

*p*

20

24

25

28

32

33

37

41

42

46

*mf*

51

56

57

60

Trombón 3º

# EN NAVIDAD

ROSANA - J. A. MOLERO

Allegro  $\text{♩} = 132$  9

8 8

*p*

20

24

25

28

32

33

37

41

42

46

*mf*

51

56

57

60

64

65

70

*mp*

75

79

81

85

*f*

90

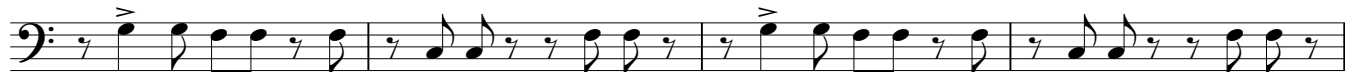

94

95

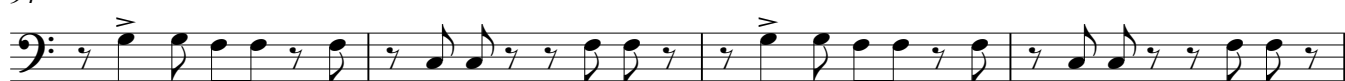

98

102

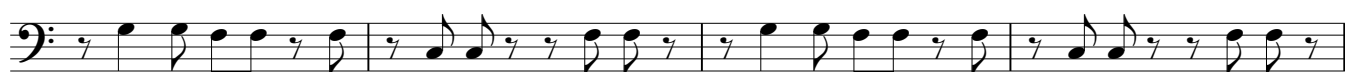

106

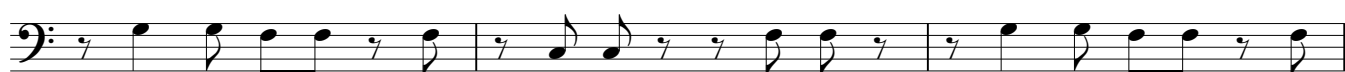

109

# EN NAVIDAD

Allegro  $\text{♩} = 132$  9

8 4

*p*

17

23

25

28

33 33

38

41

43

47

52

57 57

Bombardinos

2

61

65

66

71

76

81

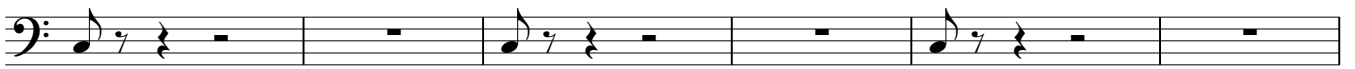

87

95

97

102

107

Tubas

# EN NAVIDAD

ROSANA - J. A. MOLERO

Allegro  $\text{♩} = 132$  9

8 7

*p*

20

25 25

30

33

35

40

41

45

50

55

57

60

Tubas

2

64

65

69

74

79

81

85

90

95

99

104

108

# EN NAVIDAD

Congas

ROSANA - J. A. MOLERO

Allegro  $\text{♩} = 132$

9

8

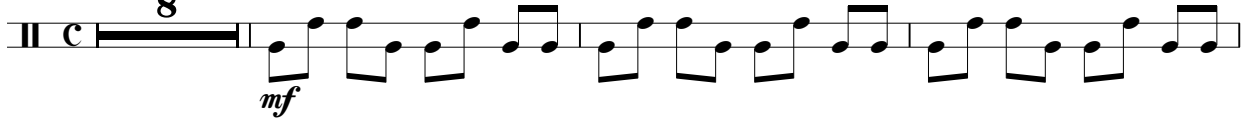

12

16

20

24

25

28

32

33

36

40

41

44

48

52

56

57

Congas

60

64

65

68

72

76

80

81

84

*f*

88

92

95

96

100

104

108

# EN NAVIDAD

ROSANA - J. A. MOLERO

Allegro ♩ = 132

mf

6

9

8

mf

19

25

31

37

43

49

55

Pandereta

61

65

67

73

79

81

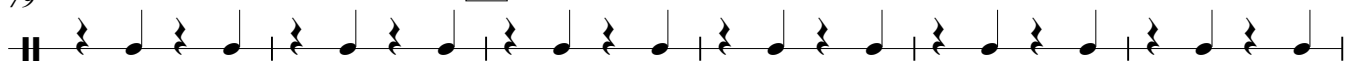

85

*f*

91

95

97

103

108

